

JOINERY

- D. 3'3" X 7'0" T.W. PANNELED DOOR
- D. 3'0" X 7'0" DO
- W. 4'0" X 4'6" T.W. GLAZED WINDOW
- R/S 6'0" X 8'0" ROOILING SHUTTER

SPECIFICATION

1. SAND FILING IN FOUNDATION & PLINTH
2. R.C.C 1:4:8 IN FOUNDATION & FLOOR
3. BRICK WORK IN 1:4 CM
4. PLASTERING IN 1:4 CM
5. R.C.C WORKS IN 1:2:4
6. CEMENT CONC. FLOORING
7. STANDARD WEATHERING COURSE

COLOUR INDEX PROPOSALS

- ROADS
- BOUNDARY

AREA DETAIL

TOTAL EXTENT OF THE SITE 2707.55 SFT 251 m²
 PRO-CONST. IN G FLOOR: 900 SFT 83.7 m²
 PRO-CONST. IN F FLOOR: 558 SFT 51.8 m²

PLAN SHOWING THE PRO-BUILDING IN S NO 200/1st 200/2nd
 T.P.P ROAD, MINJUR TOWN PANCHAYAT PONNERI TALUK
 FOR MR, N.VENKATESWARALLU

SCALE 1" = 8'0" (1:100)

OWNER'S SIGNATURE

K VENUGOPAL
 ABB (Rtd)
 CONSULTING CIVIL ENGINEER
 LICENSE SURVEYOR CLASS I
 CORPORATION OF MADRAS
 3, NEELAKANDU STREET
 NUNGAMBAKKAM L.A. (E.A.)
 MADRAS-600 030
 LICENSED SURVEYOR

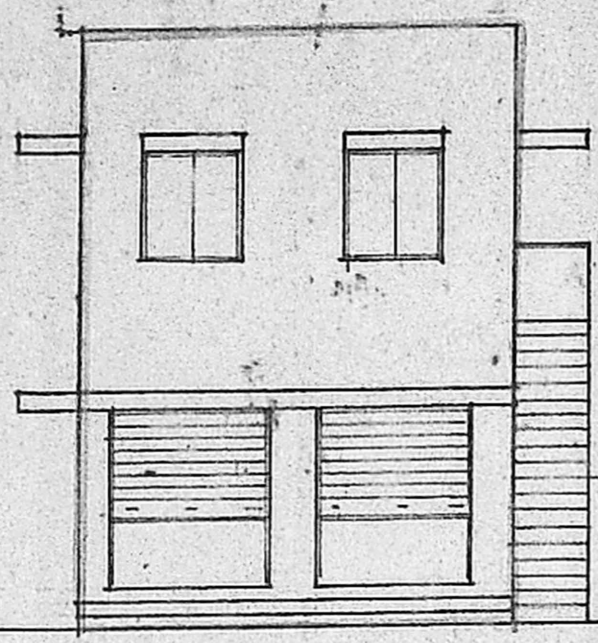

ELEVATION

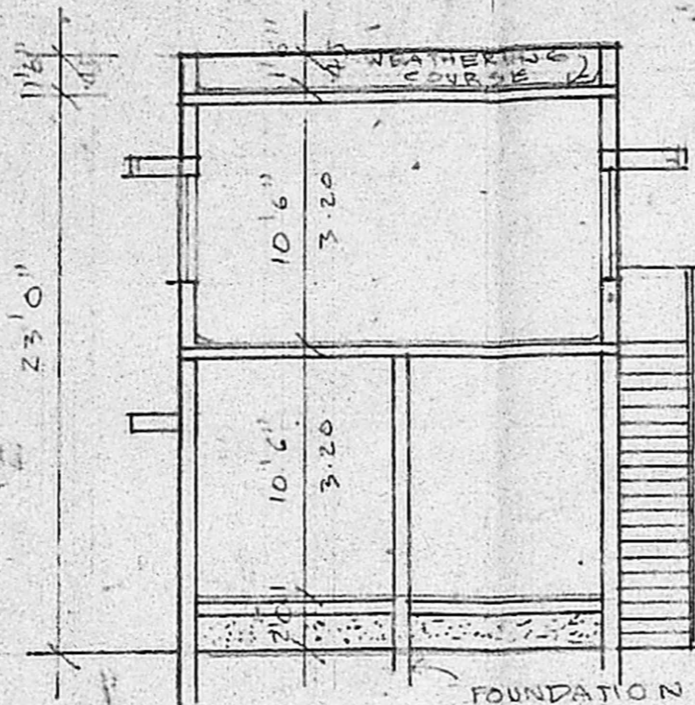

SECTION A A

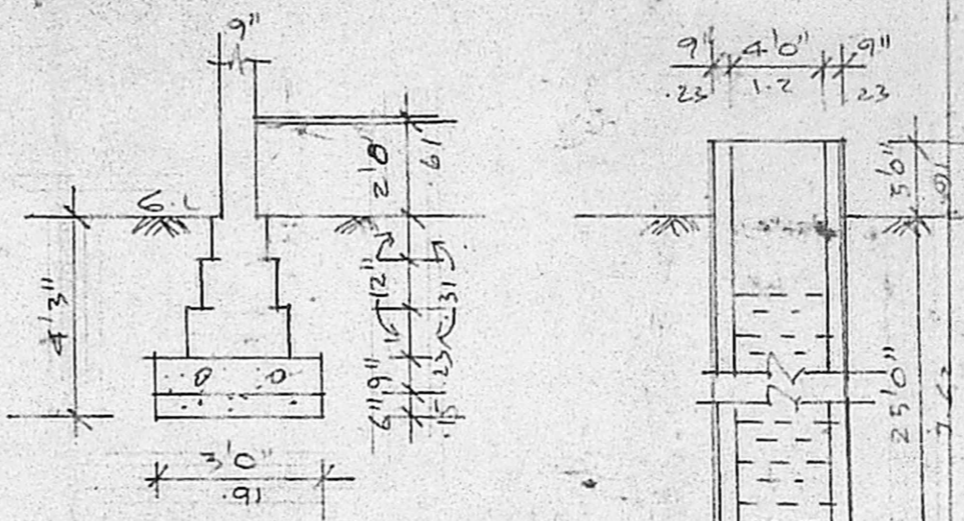

FOUNDATION DETAIL

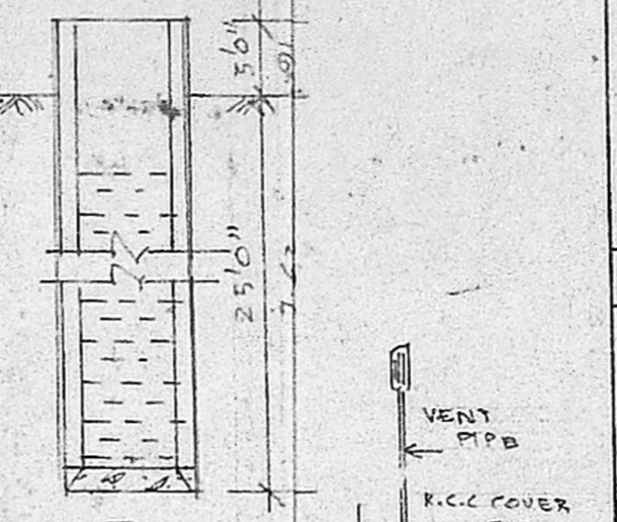

WELL DETAIL

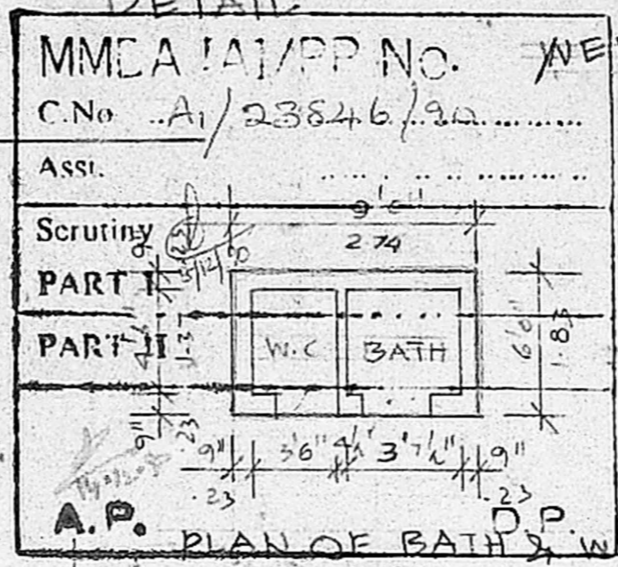

PLAN OF BATH & W.C.

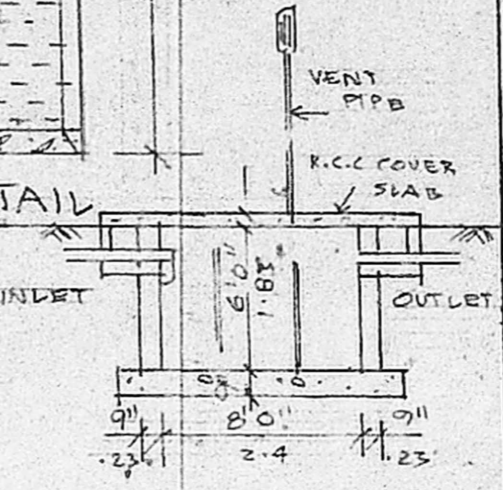

SEPTIC TANK DETAIL

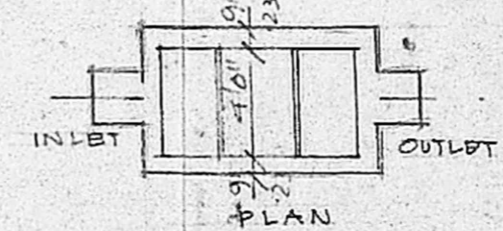

PLAN

Planning Permit No. A/147/91
APPROVED
 SUBJECT TO THE CONDITIONS IN THIS OFFICE LETTER.
 No. A/1/23846/90 Date 22.2.91
 FOR MEMBER SECRETARY
 MADRAS METROPOLITAN
 DEVELOPMENT AUTHORITY
 MADRAS - 600 008.

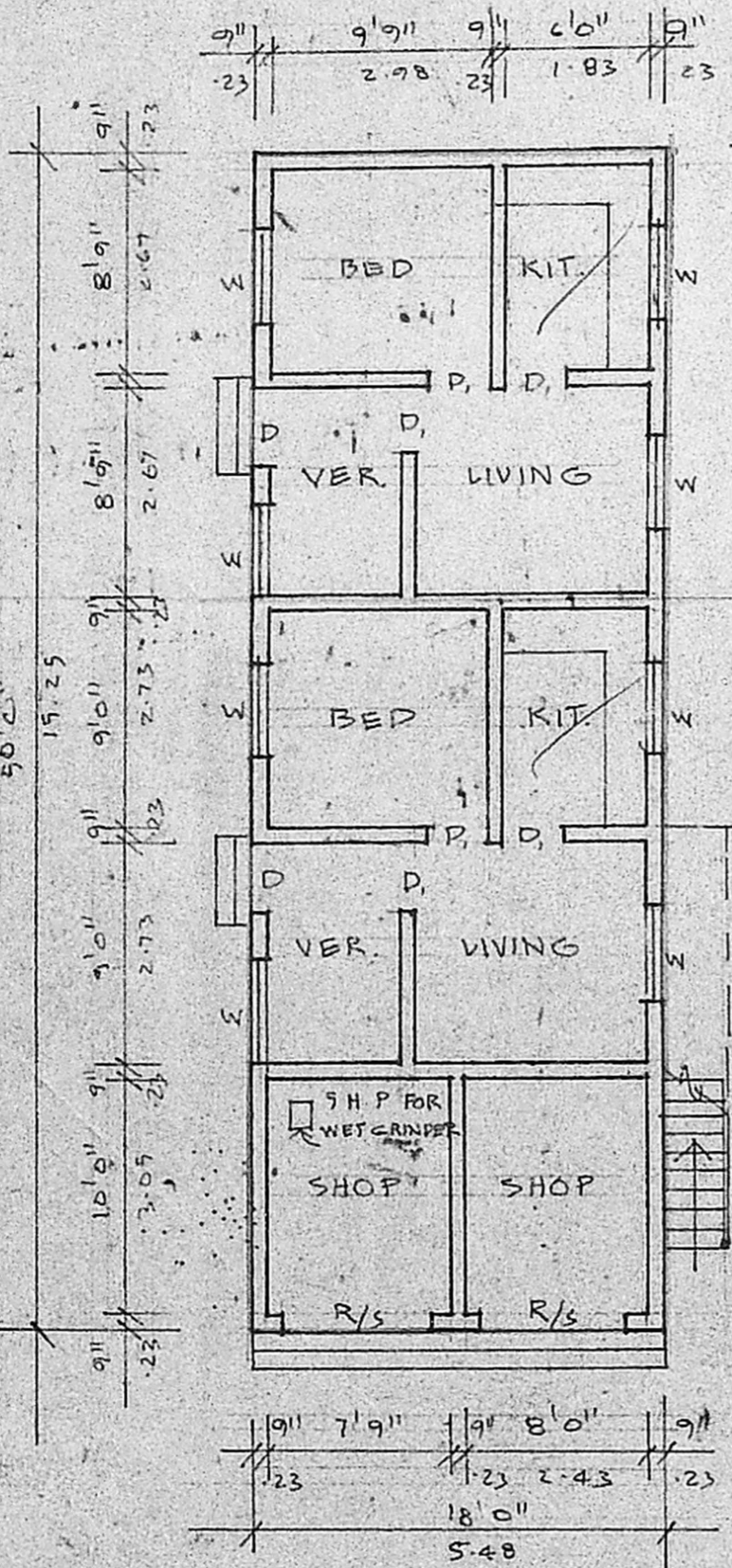

GROUND FLOOR PLAN

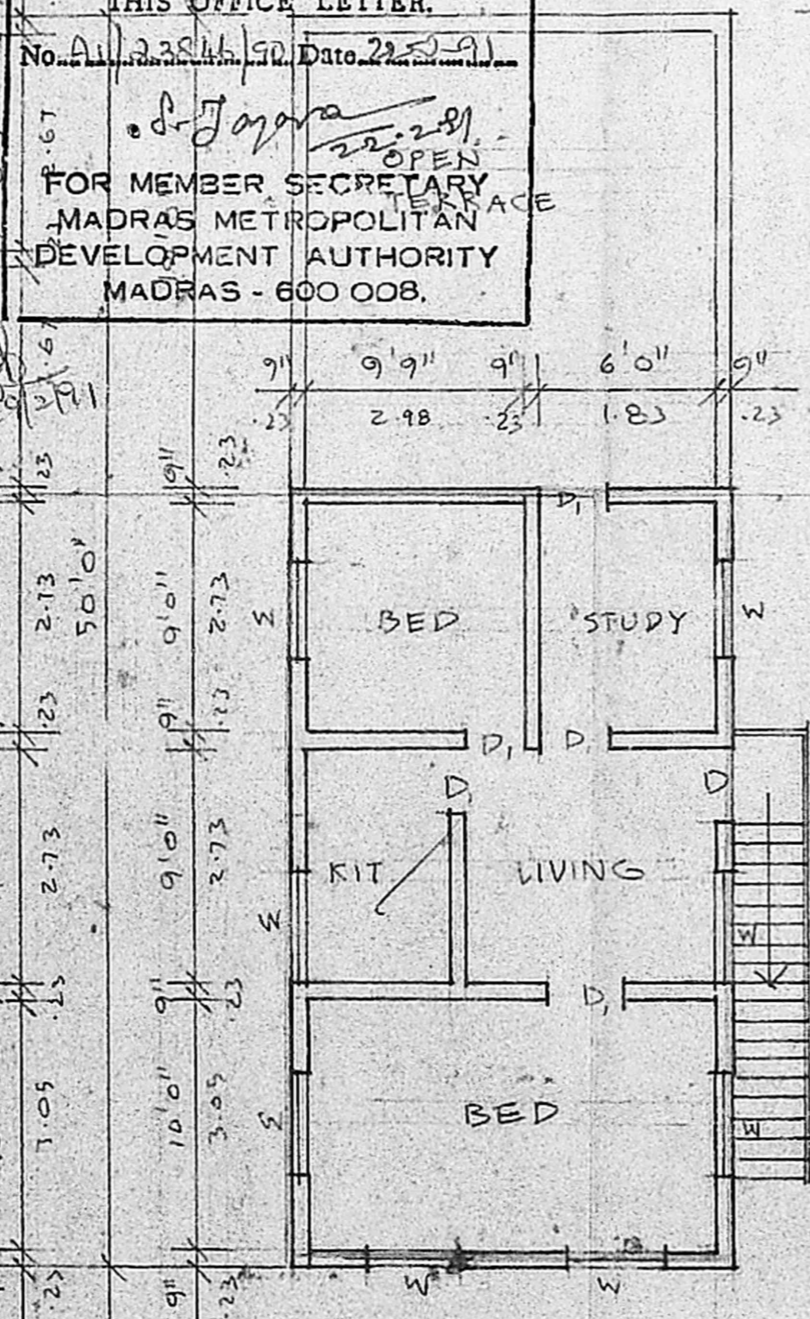

FIRST FLOOR PLAN

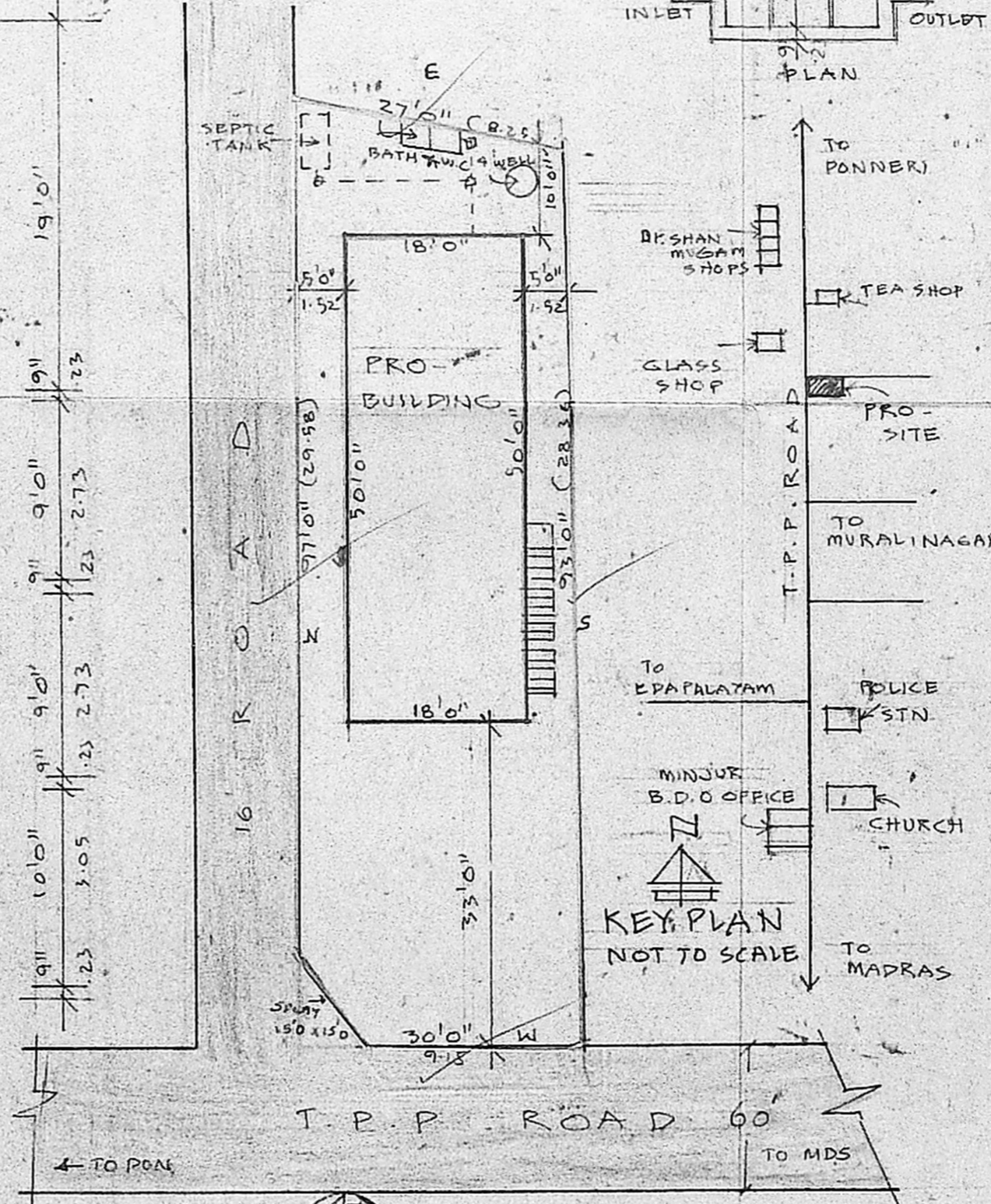

SITE PLAN SCALE 1" = 16'0"